reformierte
kirche illnau-effretikon
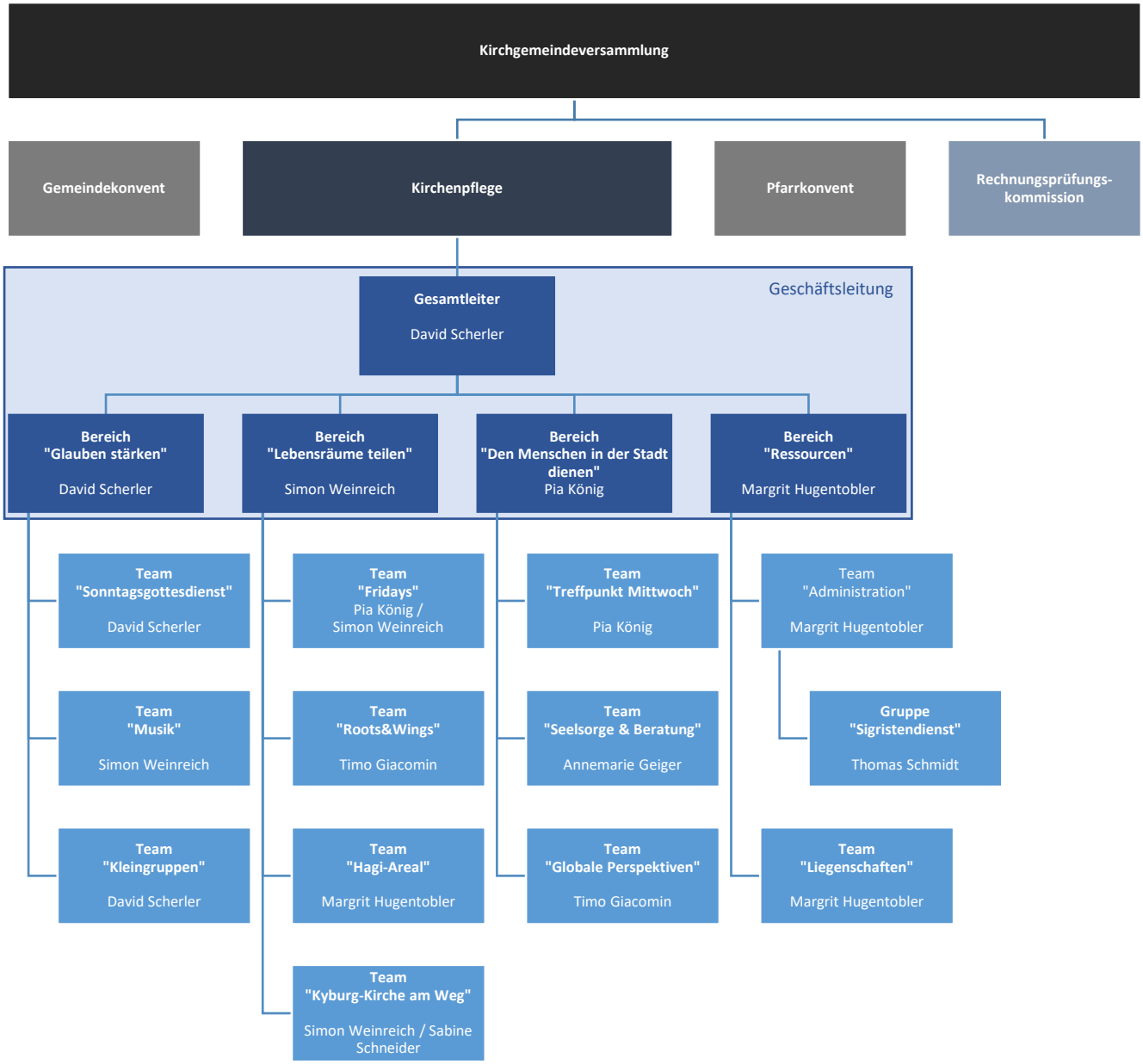
Organigramm